

PLAN SHOWING PROPOSED CONSTRUCTION OF RESIDENTIAL BUILDING AT PERIAKODAL VILLAGE ANNAMANGAR EAST AT NO 596, DOOR NO G-117, AND TS NO-33 IN BLOCK NO-5, MADRAS [G-BLOCK IN 9TH STREET - DIV 67] SCALE - 1" = 8'-0" [1:100]

Planning Permit No. 2344/244

**APPROVED**

SUBJECT TO THE CONDITIONS IN THIS OFFICE LETTER.

No. 226/93 Date 3.9.92

FOR MEMBER SECRETARY  
MADRAS METROPOLITAN  
DEVELOPMENT AUTHORITY  
MADRAS - 600 008.

PROPOSED PLOT NO 596  
DOOR NO G-117

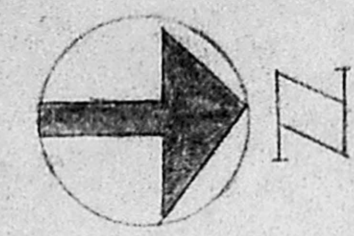

595

KEY PLAN [NOT TO SCALE]

EXTEND LAND 596A = 2374  
EXTEND LAND = 2012.16 SFT  
596B (a) SAY 2013 SFT  
COMMON PASSAGE = 774 SFT

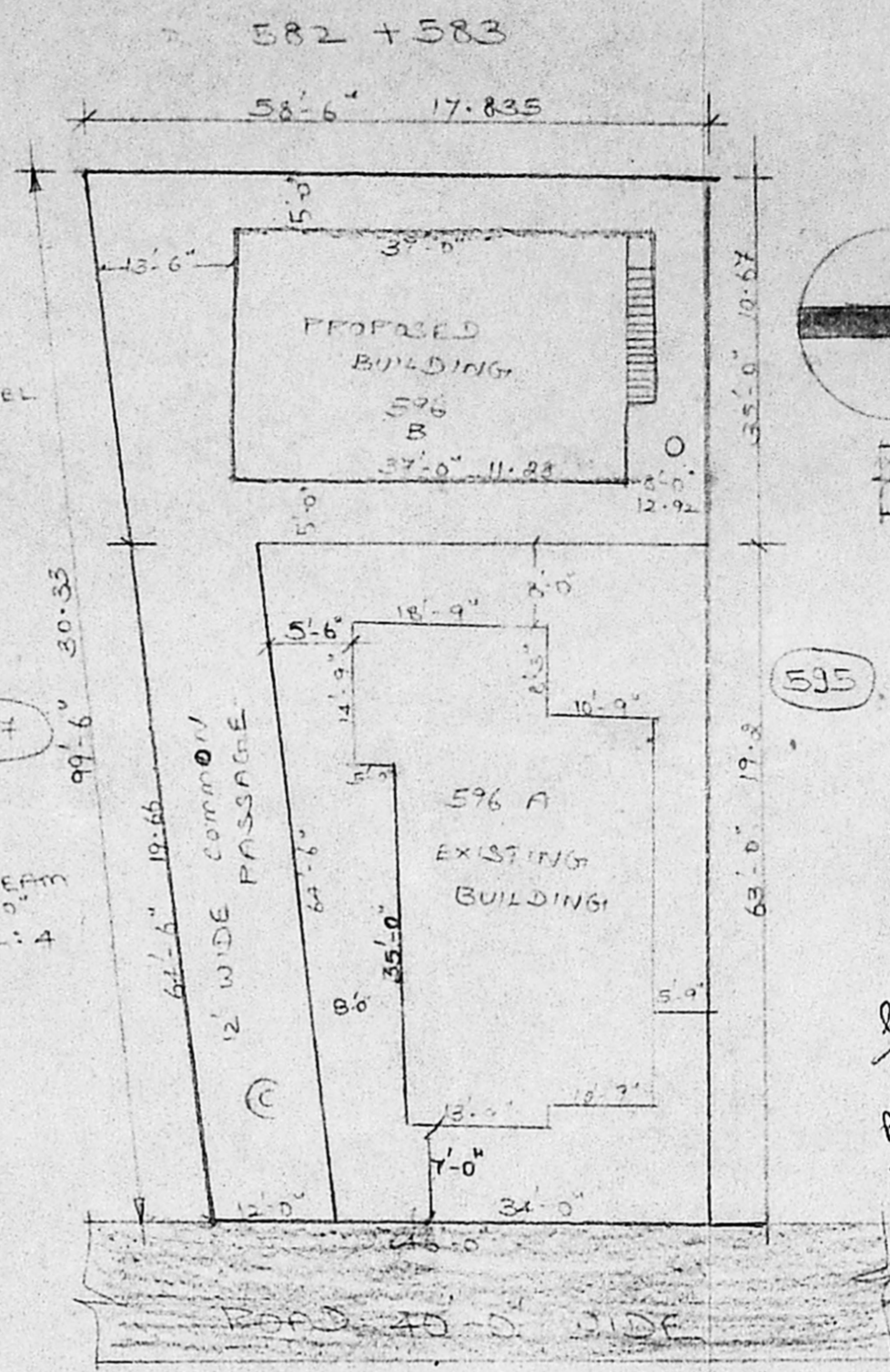

SITE PLAN SCALE 1:200

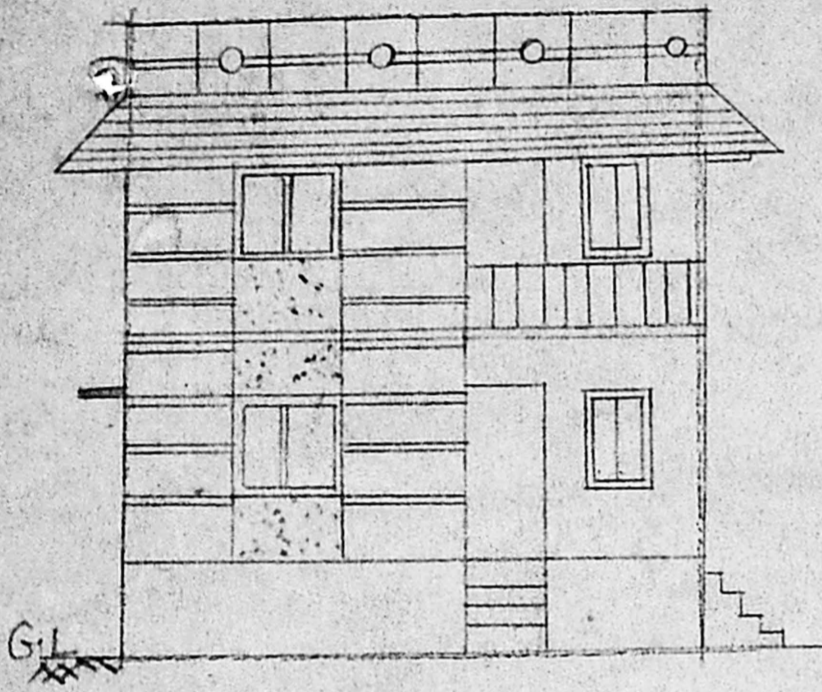

ELEVATION

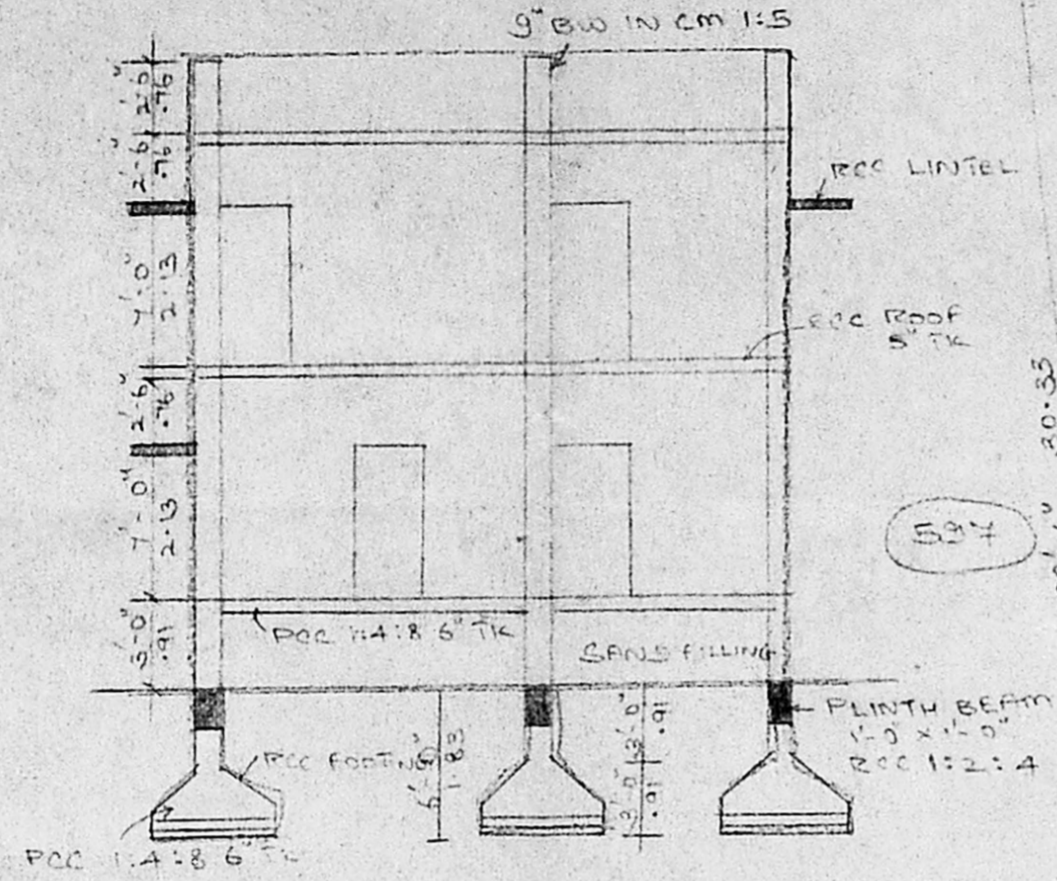

SECTION - THR. AB.

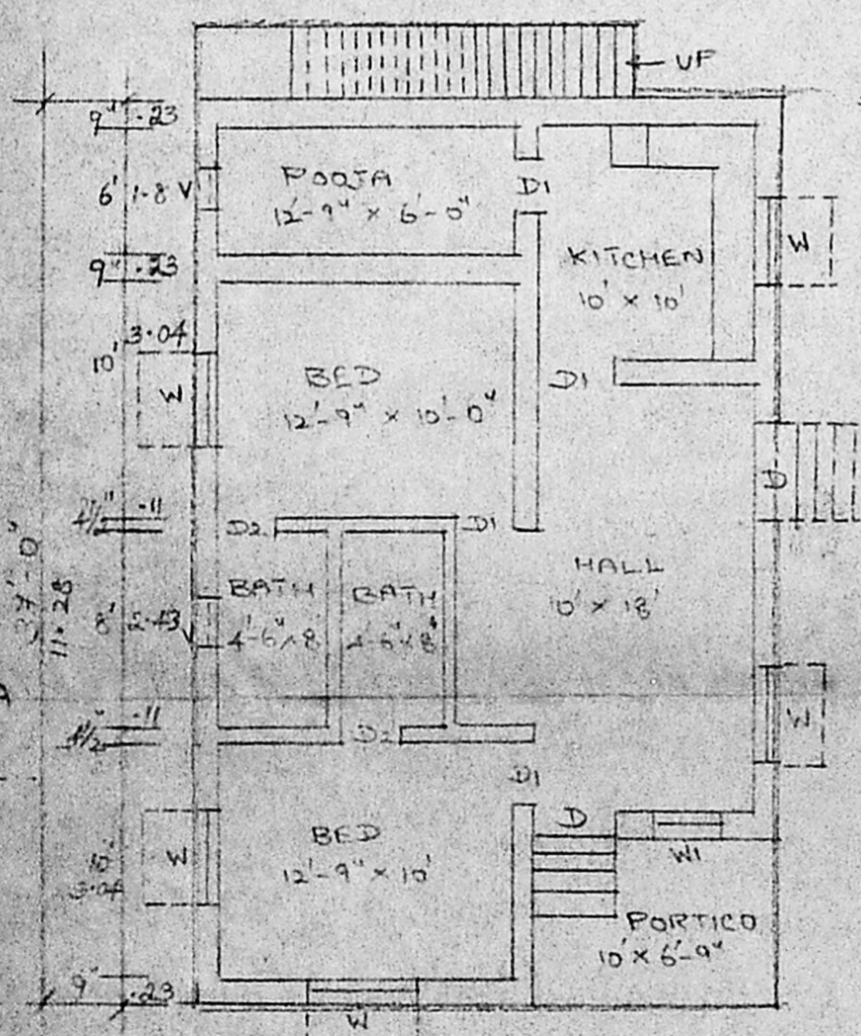

GROUND FLOOR PLAN

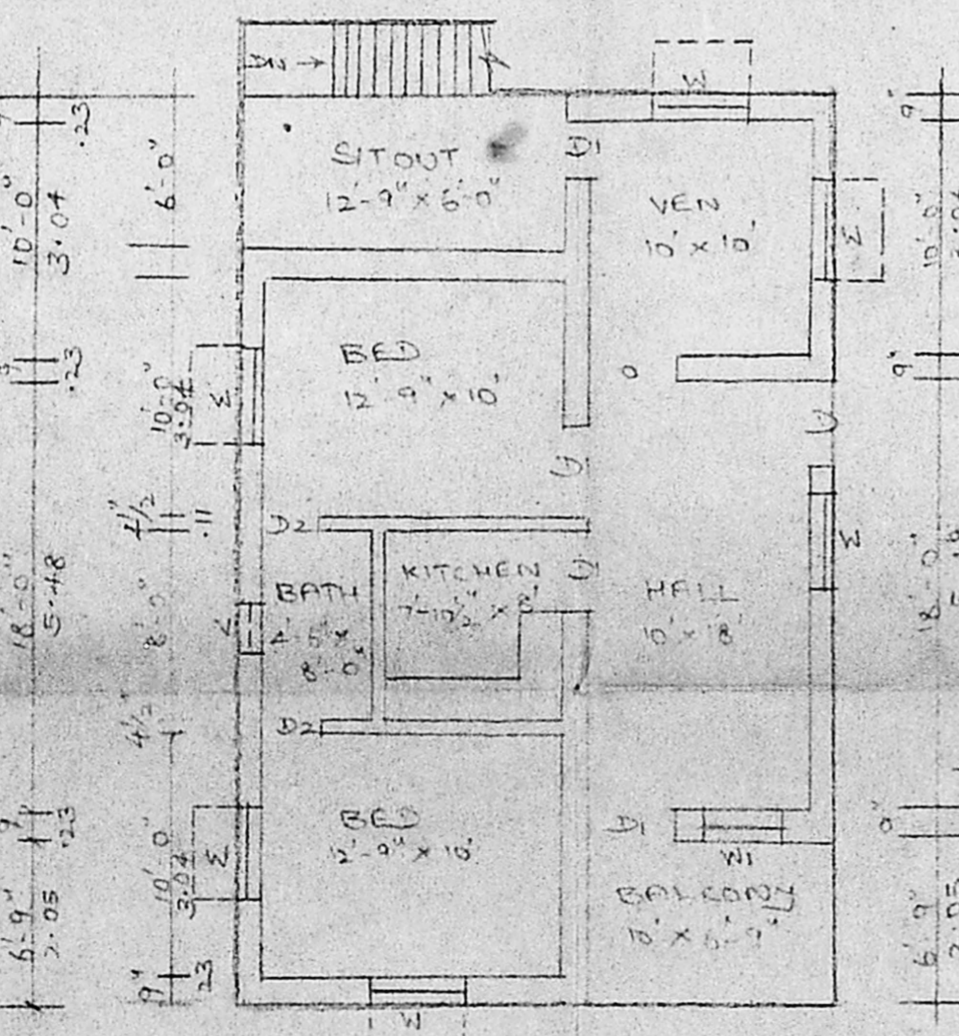

FIRST FLOOR PLAN

GF = 11.27 x 7.62 = 85.87 m<sup>2</sup>  
FF = 85.87 m<sup>2</sup>  
PSI = 171.25 / 187 = 0.91

JOINERY SCHEDULE			
DOOR - D	3'-6" x 4'-0"	1.07 x 2.13	
DOOR - D1	3' x 4'	0.91 x 2.13	
DOOR - D2	2'-6" x 4'	0.76 x 2.13	
OPENING - O	3' x 4'	0.91 x 2.13	
WINDOW - W	4' x 4'-6"	1.23 x 1.37	
WINDOW - W1	3' x 4'-6"	0.91 x 1.37	
WELL SECTION 4" DIA. VENTILATOR - V	2' x 1'-6"	0.60 x 0.45	

COLOUR INDEX

- PROPOSED
- ROAD
- BOUNDARY
- DEMOLISHED

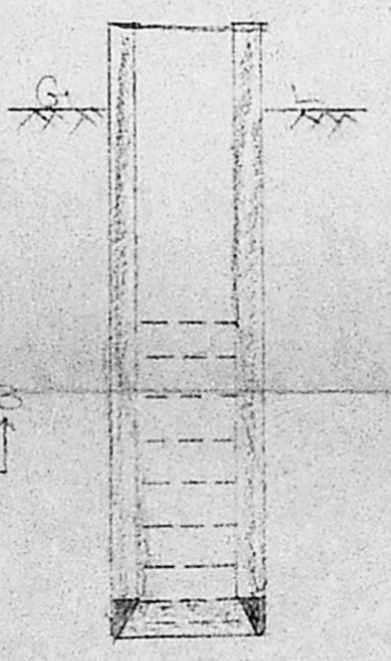

WELL SECTION 4" DIA. VENTILATOR V

C.P.V. Vasanthakumari

C.P.V. VASANTHAKUMARI

OWNER

*S. Kumaravel*  
S. Kumaravel, D.C.E.,  
Consulting Civil Engineer & Contractor  
Class II Licensed Surveyor, 1/15/91  
CORPORATION OF MADRAS  
NO 4/60, KANNADASAN NAGAR  
MADRAS - 600 051.  
L. SURVEYOR